

C:\USERS\RHARRIS\DESKTOP\PROJECTS\2024\PROJECTS\COMMERCE\POLE REPLACEMENTS\1ST Q\POLE 1. Plotted on: 4/29/2024 8:01 PM by #####



Know what's below.
Call before you dig.

CITY OF COMMERCE
POLE REPLACEMENT PROJECT
 Q1 - 2024
 1278 WATERWORKS ROAD

LEGEND

EXISTING POLE/TRANS.	
EXISTING OH PRIMARY	
EXISTING ANCHOR	
POLE C/O	
EXISTING TERM. FUSE	

Engineer: RLH	Drafter: RLH
Date: 02-01-2024	Scale: 1:60
Drawing No.: Pole 2	Sheet No.: 001 of 001

THIS IS A CAD DRAWING. DO NOT REVISE MANUALLY.

C:\USERS\RHARRIS\DESKTOP\PROJECTS\2024\PROJECTS\COMMERCE\POLE REPLACEMENTS\IST\Q\POLE 1. Plotted on: 4/29/2024 10:11 PM by: #####



LEGEND

EXISTING POLE/TRANS.	
EXISTING OH PRIMARY	
EXISTING ANCHOR	
POLE C/O	
EXISTING TERM. FUSE	



Know what's below.
Call before you dig.

CITY OF COMMERCE
POLE REPLACEMENT PROJECT
Q1 - 2024
785 Water Works Road

Engineer: RLH	Drafter: RLH
Date: 02-01-2024	Scale: 1:60
Drawing No.: POLE 4	Sheet No.: 001 of 001

THIS IS A CAD DRAWING. DO NOT REVISE MANUALLY.

C:\USERS\RHARRIS\DESKTOP\PROJECTS\2024\PROJECTS\COMMERCE\POLE REPLACEMENTS\IST Q\POLE 12.Plot.dwg: 4/29/2024 10:38 PM by #####



Know what's **below**.
Call before you dig.

CITY OF COMMERCE
POLE REPLACEMENT PROJECT
Q1 - 2024
153 Stark Road
67 TRAYNHAM ROAD

Engineer: RLH	Drafter: RLH
Date: 02-01-2024	Scale: 1:60
Drawing No.: POLE 12	Sheet No.: 001 of 001

THIS IS A CAD DRAWING. DO NOT REVISE MANUALLY.

C:\USERS\RHARRIS\DESKTOP\PROJECTS\2024\PROJECTS\COMMERCE\POLE REPLACEMENTS 1ST Q1\POLE 1. Plotted on: 2/22/2024 11:03 AM by: #####

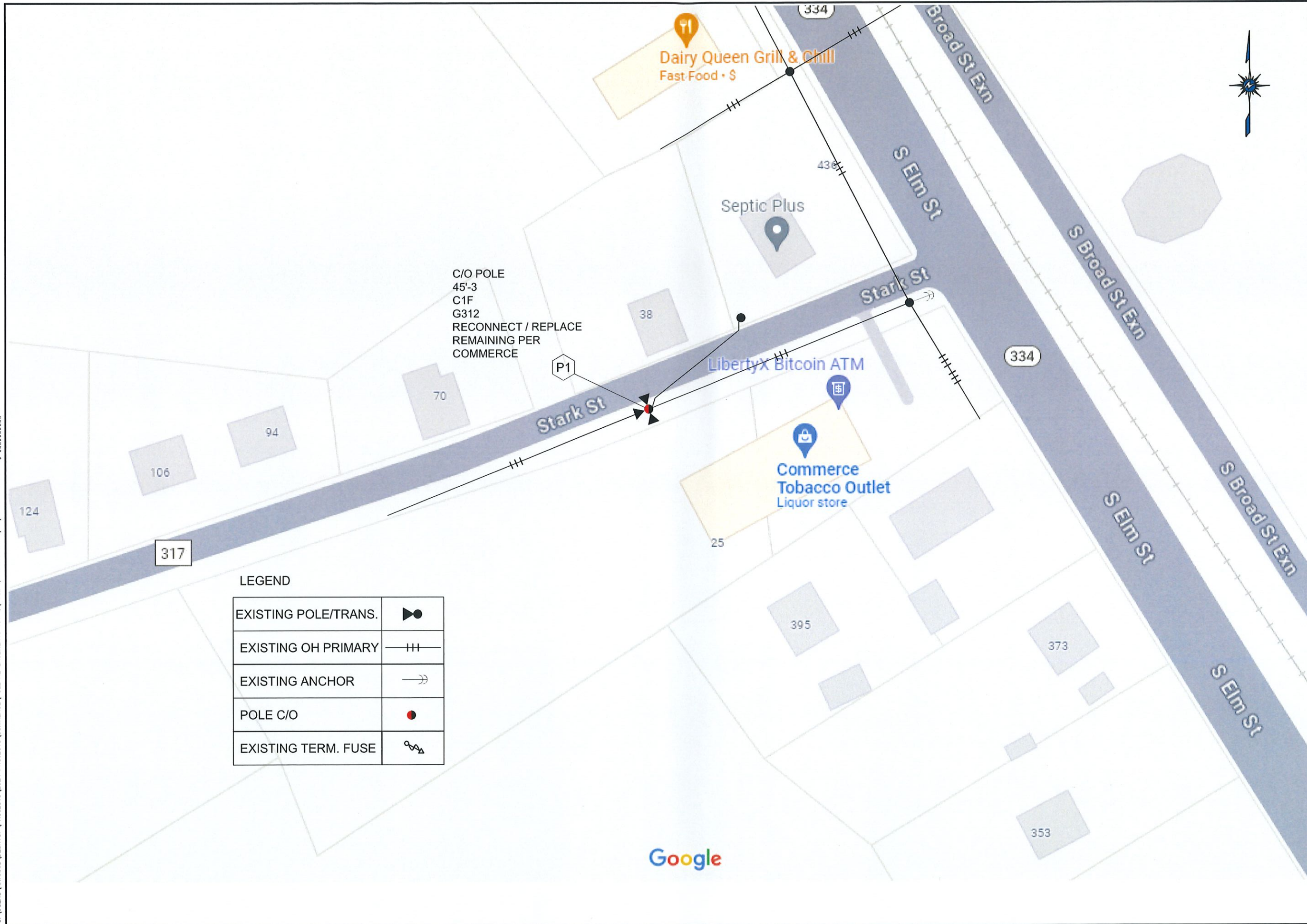

C/O POLE
45'-3
C1F
G312
RECONNECT / REPLACE
REMAINING PER
COMMERCE

LEGEND

EXISTING POLE/TRANS.	
EXISTING OH PRIMARY	
EXISTING ANCHOR	
POLE C/O	
EXISTING TERM. FUSE	



Know what's below.
Call before you dig.

CITY OF COMMERCE
POLE REPLACEMENT PROJECT
Q1 - 2024
38 Stark Street

Engineer: RLH	Drafter: RLH
Date: 02-01-2024	Scale: 1:60
Drawing No.: Pole 1	Sheet No.: 001 of 001

THIS IS A CAD DRAWING, DO NOT REVISE MANUALLY.



C:\USERS\RHARRIS\DESKTOP\PROJECTS\2024\PROJECTS\COMMERCE\POLE REPLACEMENTS 1ST C\POLE 1. Plotted on: 2/22/2024 11:03 AM by #####



P3
 C/O POLE
 40'-3"
 A5
 UM2
 RECONNECT
 OR REPLACE EXISTING
 PER COMMERCE

LEGEND

EXISTING POLE/TRANS.	
EXISTING OH PRIMARY	
EXISTING ANCHOR	
POLE C/O	
EXISTING TERM. FUSE	



Know what's below.
Call before you dig.

CITY OF COMMERCE
 POLE REPLACEMENT PROJECT
 Q1 - 2024
 953 Water Works Road

Engineer: RLH	Drafter: RLH
Date: 02-01-2024	Scale: 1:60
Drawing No.: POLE 3	Sheet No.: 001 of 001

THIS IS A CAD DRAWING. DO NOT REVISE MANUALLY.

C:\USERS\RHARRIS\DESKTOP\PROJECTS\2024\PROJECTS\COMMERCE\POLE REPLACEMENTS 1ST C\POLE 1, Plotted on: 2/22/2024 11:04 AM by #####



Know what's below.
Call before you dig.

CITY OF COMMERCE
POLE REPLACEMENT PROJECT
 Q1 - 2024
 455 Scott Street Street

LEGEND

EXISTING POLE/TRANS.	
EXISTING OH PRIMARY	
EXISTING ANCHOR	
POLE C/O	
EXISTING TERM. FUSE	

Engineer: RLH	Drafter: RLH
Date: 02-01-2024	Scale: 1:60
Drawing No.: POLE 5	Sheet No.: 001 of 001

THIS IS A CAD DRAWING. DO NOT REVISE MANUALLY.

C:\USERS\HARRIS\DESKTOP\PROJECTS\2024\PROJECTS\COMMERCE\POLE REPLACEMENTS 1ST C\POLE 1, Plotted on: 2/22/2024 11:05 AM by #####

LEGEND

EXISTING POLE/TRANS.	
EXISTING OH PRIMARY	
EXISTING ANCHOR	
POLE C/O	
EXISTING TERM. FUSE	

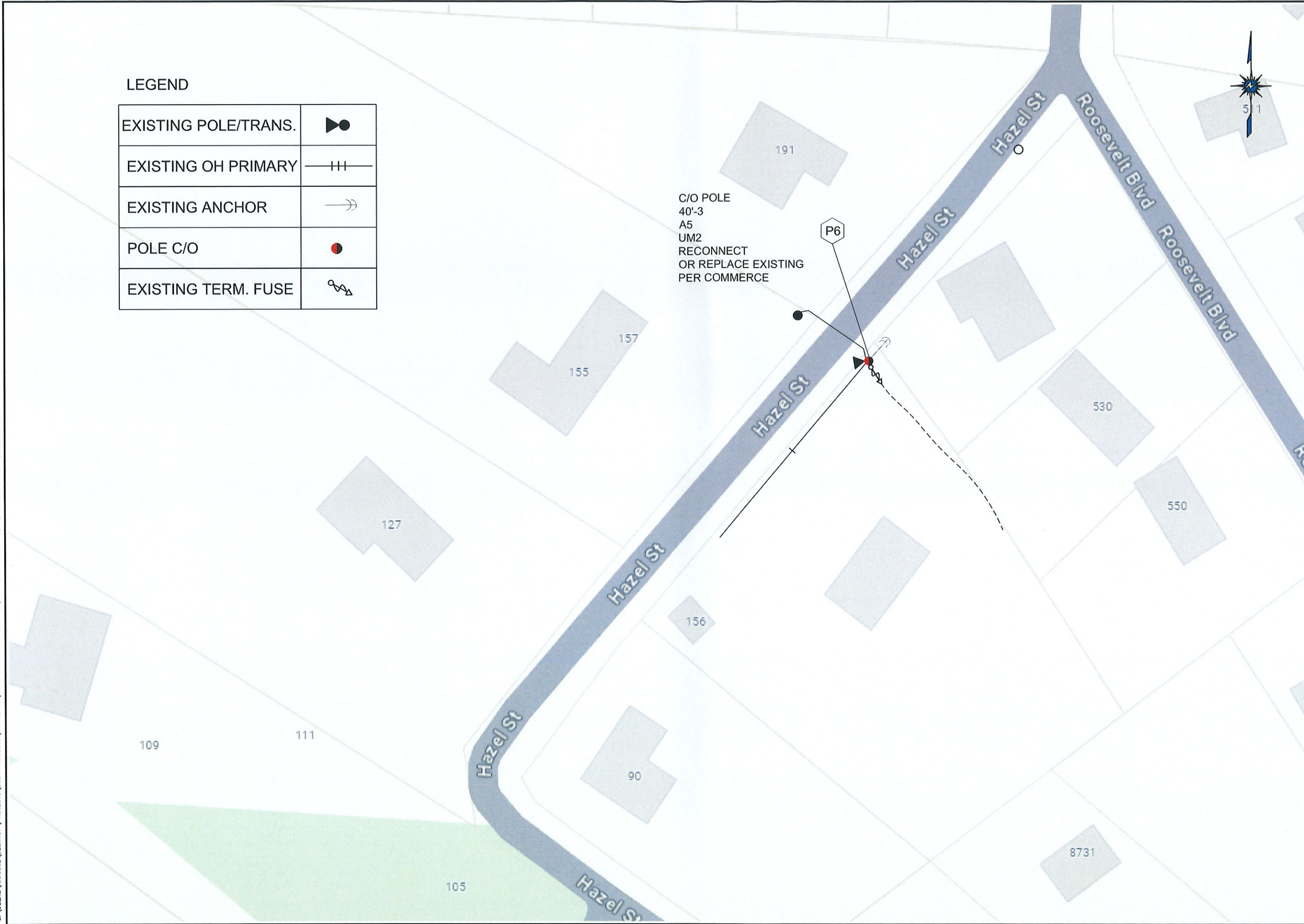

Know what's below.
Call before you dig.

CITY OF COMMERCE
POLE REPLACEMENT PROJECT
Q1 - 2024
155 Hazel Street

Engineer: RLH	Drafter: RLH
Date: 02-01-2024	Scale: 1:60
Drawing No.: POLE 6	Sheet No.: 001 of 001

THIS IS A CAD DRAWING, DO NOT REVISE MANUALLY.

C:\USERS\RHARRIS\DESKTOP\PROJECTS\2024\PROJECTS\COMMERCE\POLE REPLACEMENTS 1ST Q\POLE 1, Plotted on: 2/22/2024 11:11 AM by #####

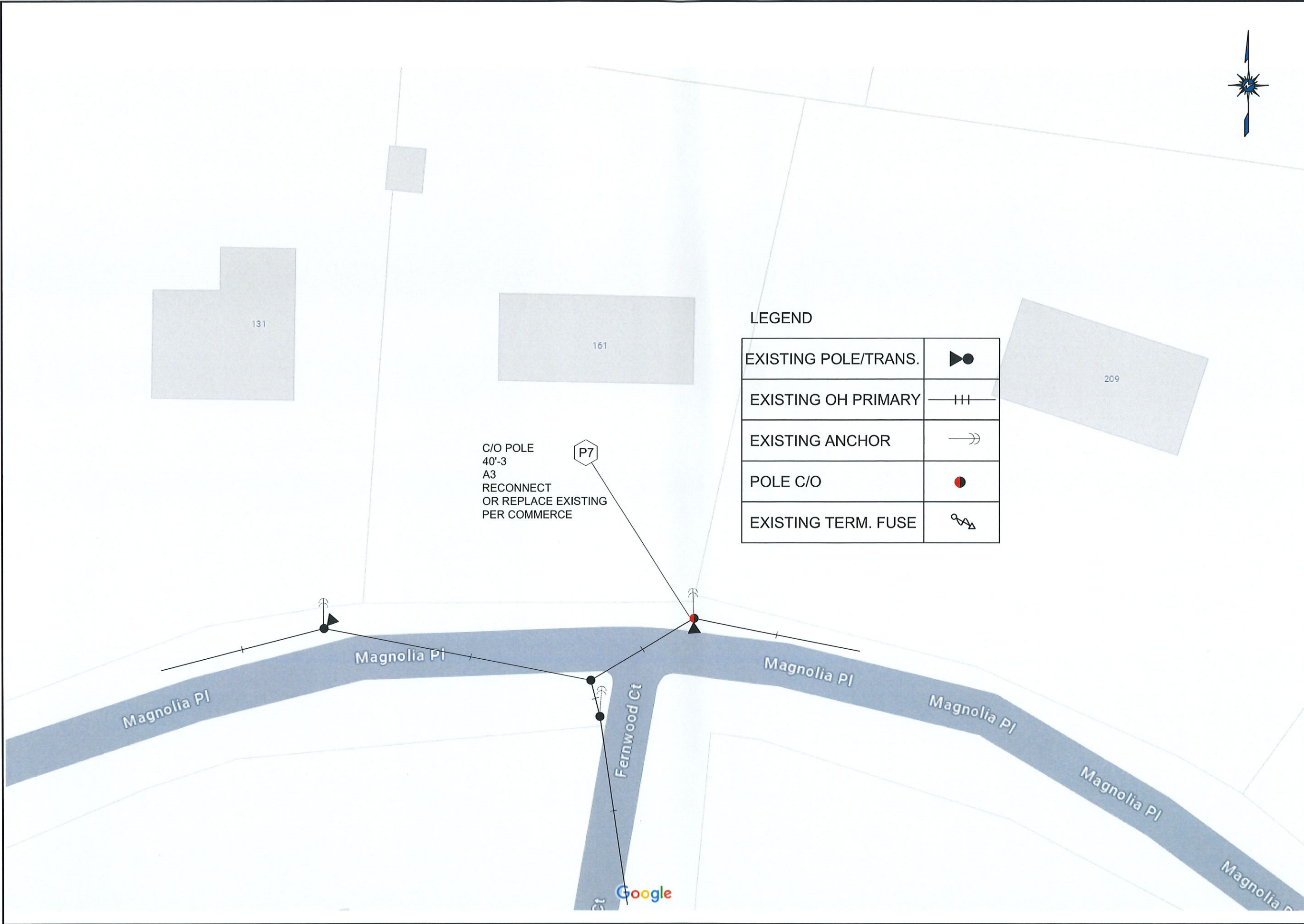

Know what's below.
Call before you dig.

LEGEND

EXISTING POLE/TRANS.	
EXISTING OH PRIMARY	
EXISTING ANCHOR	
POLE C/O	
EXISTING TERM. FUSE	

C/O POLE
40'-3
A3
RECONNECT
OR REPLACE EXISTING
PER COMMERCE

P7

CITY OF COMMERCE
POLE REPLACEMENT PROJECT
Q1 - 2024
161 Magnolia Place

Engineer: RLH	Drafter: RLH
Date: 02-01-2024	Scale: 1:60
Drawing No.: POLE 7	Sheet No.: 001 OF 001

THIS IS A CAD DRAWING. DO NOT REVISE MANUALLY.

maps

Google Maps



Know what's below.
Call before you dig.

LEGEND

EXISTING POLE/TRANS.	
EXISTING OH PRIMARY	
EXISTING ANCHOR	
POLE C/O	
EXISTING TERM. FUSE	

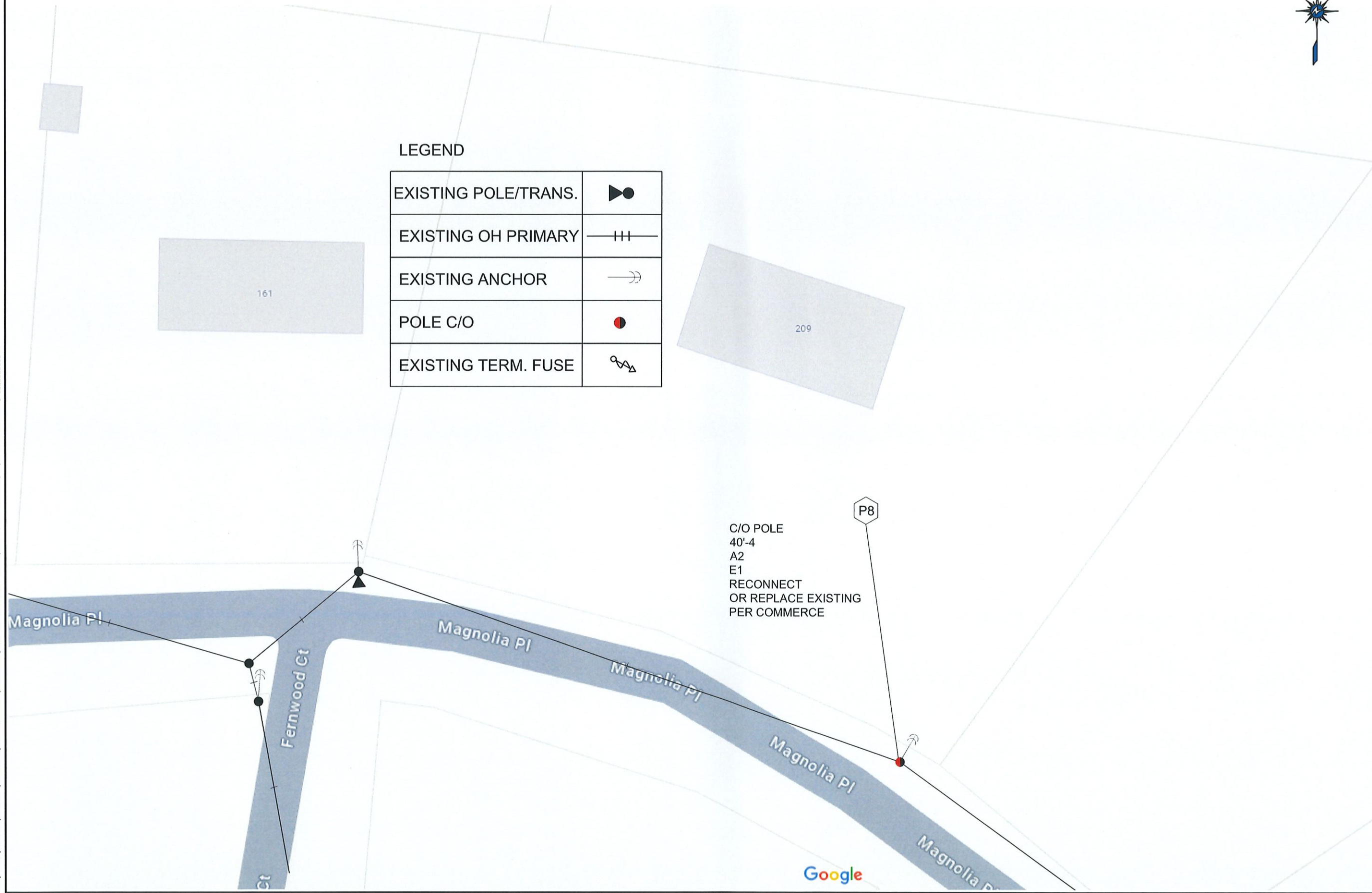

CITY OF COMMERCE
 POLE REPLACEMENT PROJECT
 Q1 - 2024
 209 Magnolia Place

Engineer: RLH	Drafter: RLH
Date: 02-01-2024	Scale: 1:60
Drawing No.: POLE 8	Sheet No.: 001 of 001

THIS IS A CAD DRAWING. DO NOT REVISE MANUALLY.

C:\USERS\RHARRIS\DESKTOP\PROJECTS\2024\PROJECTS\COMMERCE\POLE REPLACEMENTS 1ST Q\POLE 1. Plotted on: 2/22/2024 11:06 AM by #####

C:\USERS\RHARRIS\DESKTOP\PROJECTS\2024\PROJECTS\COMMERCE\POLE REPLACEMENTS 1ST Q\POLE 1. Plotted on: 2/22/2024 11:07 AM by #####

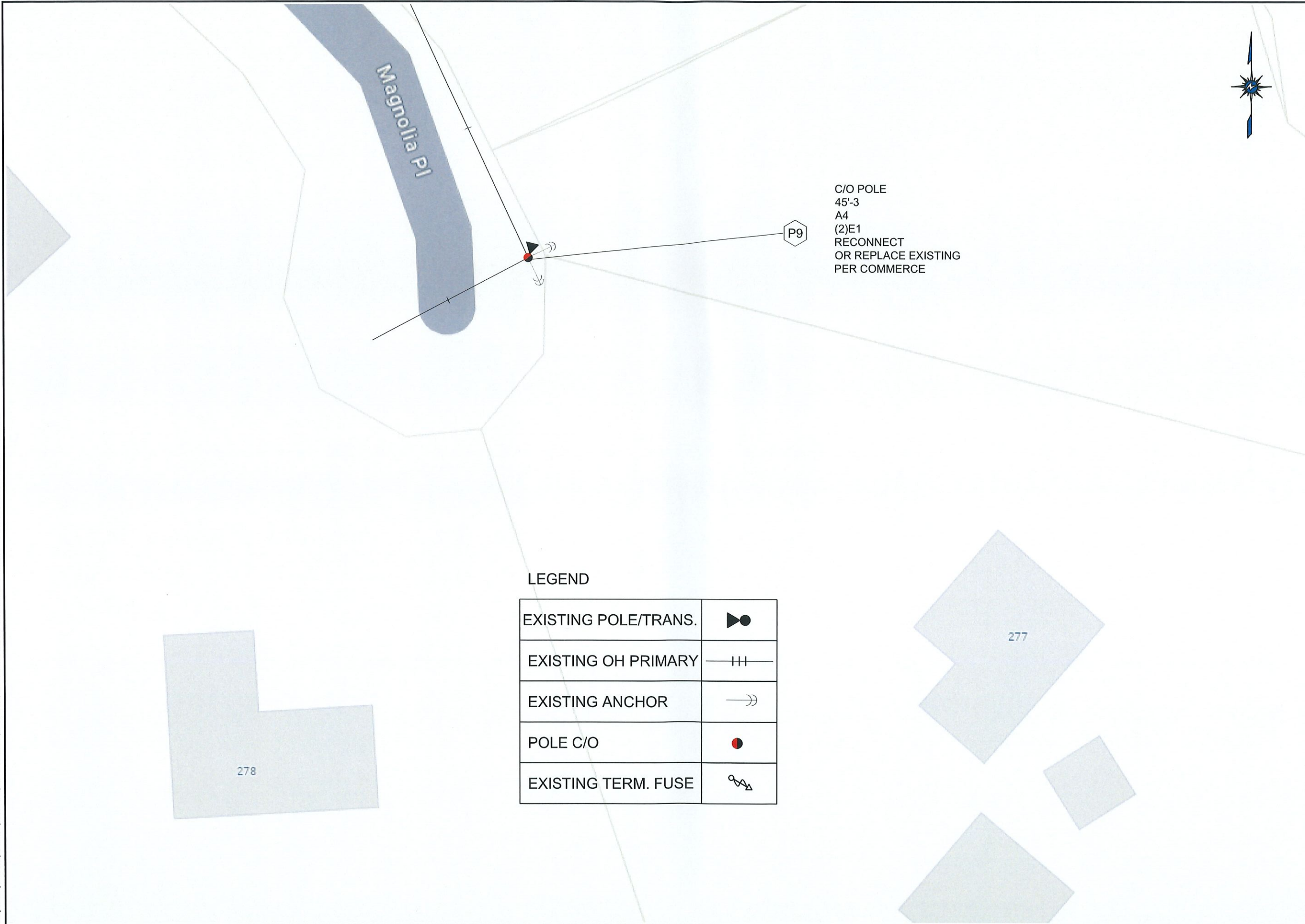

Know what's below.
Call before you dig.

LEGEND

EXISTING POLE/TRANS.	
EXISTING OH PRIMARY	
EXISTING ANCHOR	
POLE C/O	
EXISTING TERM. FUSE	

CITY OF COMMERCE
POLE REPLACEMENT PROJECT
Q1 - 2024
277 Magnolia Place

Engineer: RLH	Drafter: RLH
Date: 02-01-2024	Scale: 1:60
Drawing No.: POLE 9	Sheet No.: 001 of 001

THIS IS A CAD DRAWING, DO NOT REVISE MANUALLY.

C:\USERS\RHARRIS\DESKTOP\PROJECTS\2024 PROJECTS\COMMERCE\POLE REPLACEMENTS 1ST Q\POLE 1, Plotted on: 2/22/2024 11:08 AM by #####



LEGEND

EXISTING POLE/TRANS.	
EXISTING OH PRIMARY	
EXISTING ANCHOR	
POLE C/O	
EXISTING TERM. FUSE	



Know what's below.
Call before you dig.

CITY OF COMMERCE
POLE REPLACEMENT PROJECT
Q1 - 2024
8183 Jefferson Road

Engineer: RLH	Drafter: RLH
Date: 02-01-2024	Scale: 1:60
Drawing No.: POLE 10	Sheet No.: 001 of 001

THIS IS A CAD DRAWING, DO NOT REVISE MANUALLY.

C:\USERS\HARRIS\DESKTOP\PROJECTS\2024\PROJECTS\COMMERCE\POLE REPLACEMENTS 1ST Q\POLE 1. Plotted on: 2/22/2024 11:08 AM by #####

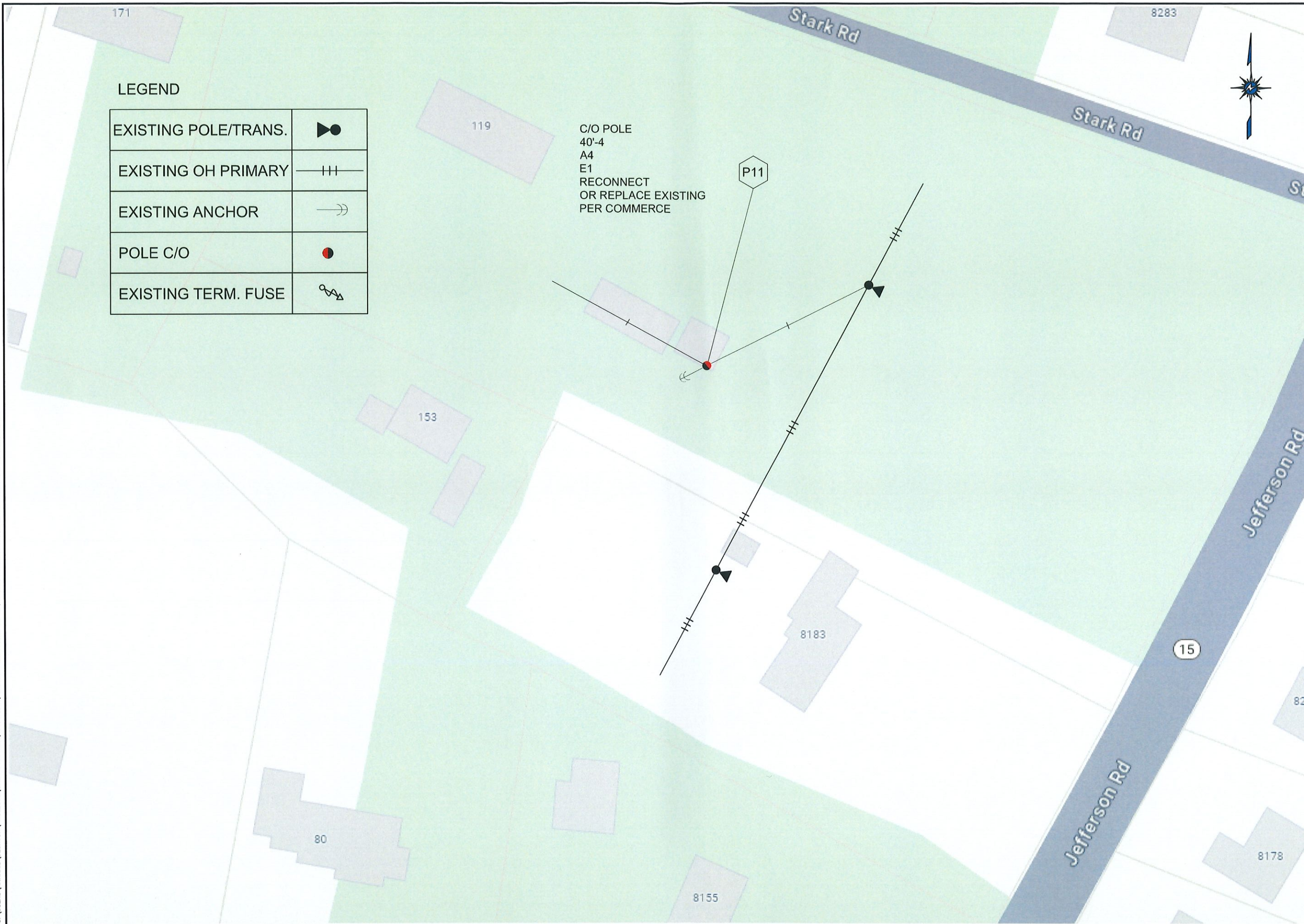

Know what's below.
Call before you dig.

CITY OF COMMERCE
POLE REPLACEMENT PROJECT
Q1 - 2024
153 Stark Road

Engineer: RLH	Drafter: RLH
Date: 02-01-2024	Scale: 1:60
Drawing No.: POLE 11	Sheet No.: 001 of 001

THIS IS A CAD DRAWING, DO NOT REVISE MANUALLY.

C:\USERS\RHARRIS\DESKTOP\PROJECTS\2024\PROJECTS\COMMERCE\POLE REPLACEMENTS 1ST Q\POLE 1. Plotted on: 2/22/2024 11:09 AM by #####

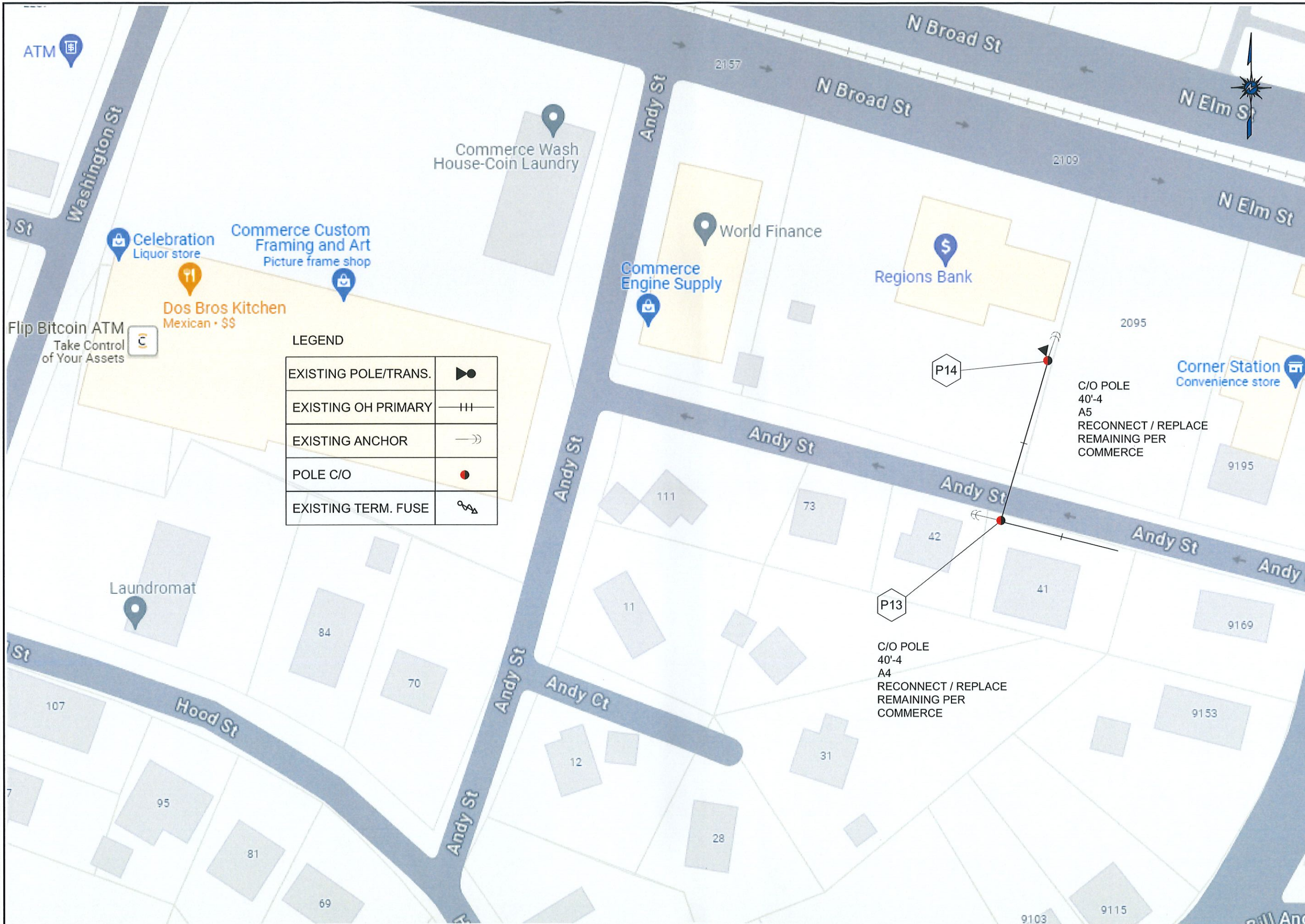

LEGEND

EXISTING POLE/TRANS.	
EXISTING OH PRIMARY	
EXISTING ANCHOR	
POLE C/O	
EXISTING TERM. FUSE	

ECG

811
Know what's below.
Call before you dig.

CITY OF COMMERCE
POLE REPLACEMENT PROJECT
Q1 - 2024
Andy St. @ Regions Bank

Engineer: RLH	Drafter: RLH
Date: 02-01-2024	Scale: 1:60
Drawing No.: POLE 13 & 14	Sheet No.: 001 of 001

THIS IS A CAD DRAWING, DO NOT REVISE MANUALLY.

C:\USERS\RHARRIS\DESKTOP\PROJECTS\2024\PROJECTS\COMMERCE\POLE REPLACEMENTS 1ST Q\POLE 1. Plotted on: 2/22/2024 1:48 PM by: #####

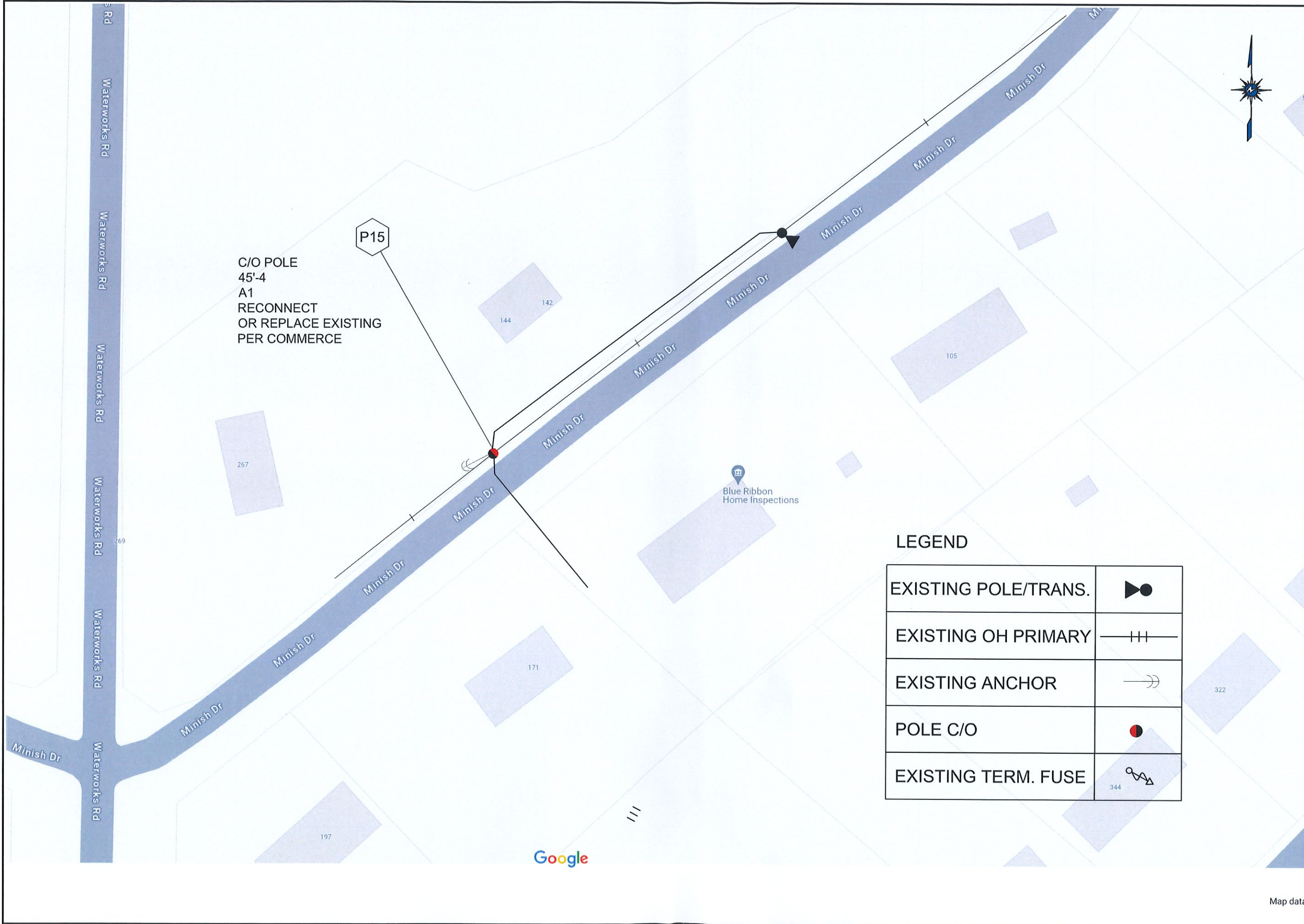

Know what's below.
Call before you dig.

CITY OF COMMERCE
POLE REPLACEMENT PROJECT
Q1 - 2024
144 Minish Drive

LEGEND

EXISTING POLE/TRANS.	
EXISTING OH PRIMARY	
EXISTING ANCHOR	
POLE C/O	
EXISTING TERM. FUSE	

Engineer: RLH	Drafter: RLH
Date: 02-01-2024	Scale: 1:52.2931
Drawing No.: POLE 15	Sheet No.: 001 of 001

Map data

THIS IS A CAD DRAWING, DO NOT REVISE MANUALLY.



ADDENDUM #1

RFP 24-009

Utility Pole Replacement

This addendum is being issued to address questions submitted on RFP 24-009

Q1. Who can I contact to get some additional information on this project? Staking sheets or pictures and locations of poles.

A1. The pole locations are attached (to this addendum).

Christy Case
Finance Director
City of Commerce

Company Name _____

Authorized Representative _____